

**STEP 1.** Open your Internet browser (Internet Explorer recommended) and double click the icon.

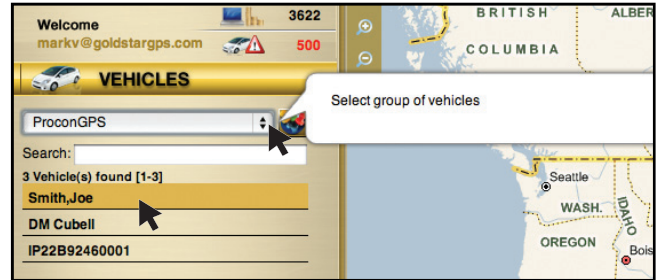

**STEP 4.** Select and click the **VEHICLES** button from the main menu, then select and click the **Group** you would like to perform commands on. Then select and click the serial number of the **GoldStar** device you would like to communicate with.



**STEP 2.** In the address bar, type the following URL: [www.goldstargps.com](http://www.goldstargps.com) and click "GO." Then, click on the "GO" button next to **Client Login** in the upper right corner of the site.



**STEP 5.** To perform a **Locate** on the vehicle, click the **Locate** button.



**STEP 3.** Enter supplied **Username** and **Password** and click "SIGN IN."

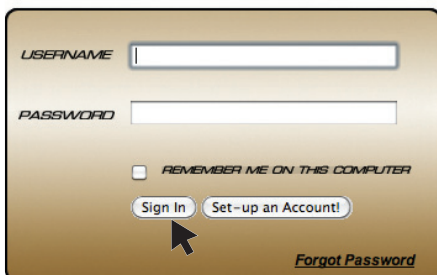

**STEP 6.** Once the vehicle has been located, you can choose to see its location in multiple views. Select between **Road**, **Aerial** and **Bird's eye** by clicking the appropriate option at the top of the map screen.

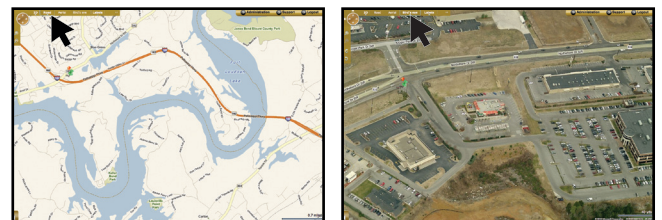

**STEP 7.** To return to the list of vehicles, click on the **Back to Vehicles List** button.

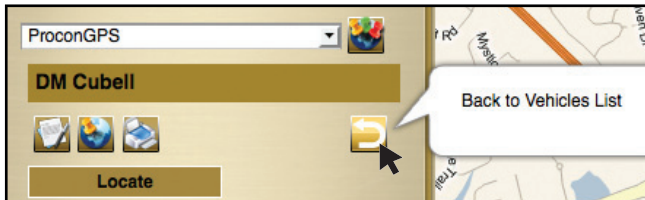

**STEP 10.** To View the last known location, click the **Last Known Location** button.

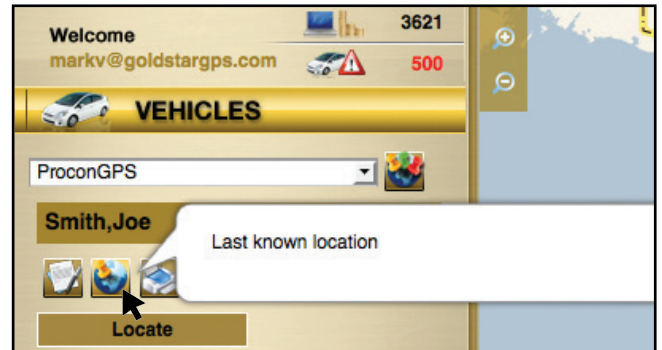

**STEP 8.** To edit your device description, click the **Edit information for this device** button.

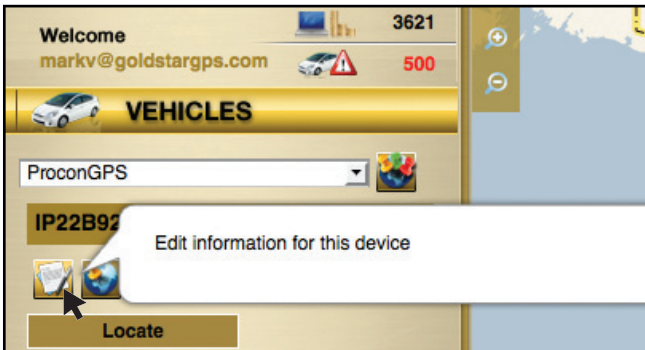

**STEP 11.** To print out the last know location, click the **Print Last Known Location (preview)** button.

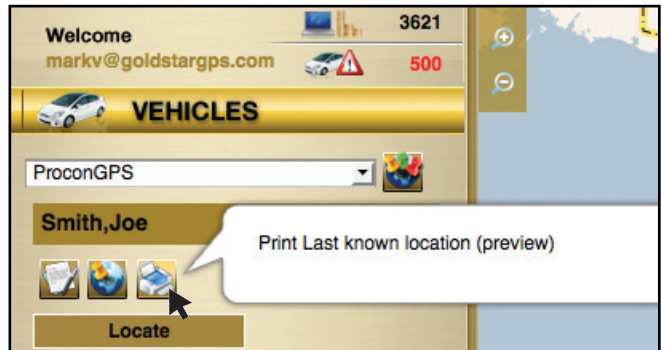

**STEP 9.** Fill out the **Vehicle Profile** information and click save.

VEHICLE PROFILE	
Device Inventory Status: <input type="radio"/> Installed <input type="radio"/> Not Installed <input type="radio"/> Out for Repossession	
Serial No. :	IP31E92271938
Friendly Name for your Device : (i.e. Mom's Car)	Smith, Joe
Current Mileage :	66349
Installation Date :	04/16/2010
Stock No. :	
VIN :	1J4GR48K45C684777
Make : (i.e. Ford, Toyota, etc.)	Jeep
Model : (i.e. Camry, Taurus, etc.)	Cherokee
Model Year : (YYYY)	2005
Color :	Blue
License Plate :	209ROO
License Plate State : (i.e. CA)	IA
Assign Vehicle to Selected Group :	ProconGPS
<input type="button" value="Save"/> <input type="button" value="Cancel"/>	
Vehicle Note - No note <input type="button" value="Add Notes"/>	
No data found.	

**STEP 12.** To enter the **Administration** section of the **GoldStar GPS VOYAGER** App, click the **Administration** button located at the top right of the screen.

